



ROCHESTER SYMPHONY

CHIA-HSUAN LIN | MUSIC DIRECTOR

2026/27 Chorale Audition Application

Please sign up for an audition time at rochestersymphony.org and bring this application to your audition.

Name _____

Address _____ City _____ Zip _____

Home Phone _____ Cell Phone _____

Email Address _____

List musical experience: (ie. orchestras/bands/choirs, music degree(s)/training, etc.) *Please choose only the 3 most significant musical experiences. Start with the most recent, giving dates of involvement where possible.*

1) _____

2) _____

3) _____

List any musical instruments you play and level of proficiency (1= minimal skill; 5=very proficient)

Please indicate which voice part you are most comfortable singing: Soprano Alto Tenor Bass

This voice part is:

The same as the previous year

Different than the previous year

I am new to the ensemble

I understand that, if accepted into the Chorale, that I am committing to participation for the entire 2026/27 season with rehearsals on Monday evenings, concerts on November 1, December 19, and March 6, and rehearsals with the orchestra on the Wednesday and Friday the week preceding each concert. In addition, I know that there are nominal dues charged and that all music needs to be returned to the Symphony by the end of the season, unless otherwise discussed.*

Applicant's Signature _____ Date _____

Remember to bring this application with you to your audition!

For Director's Use:

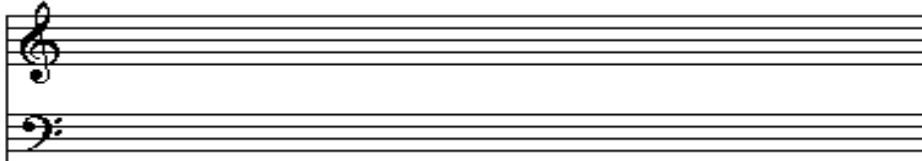

Patterns:

**we do not want dues to prevent participation so please let us know if it is a burden so that we can waive them!*